

# MOBBERLEY PARISH COUNCIL

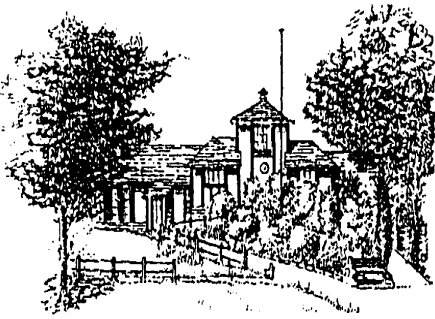

Rajar Building  
Town Lane  
Mobberley  
Tel: 01565 872333  
Email: Clerk@mobberleyparishcouncil.co.uk  
www.mobberleyparishcouncil.co.uk

## **Planning Meeting Agenda** **Monday 20<sup>th</sup> November 2023 at 19:00**

I hereby give notice that the next **Planning meeting** of the Parish Council is planned for **19:00 Monday 20<sup>th</sup> November 2023**. Should you have any questions please submit them to the clerk by **Thursday 16<sup>th</sup> November 2023**. The Meeting will be conducted by the Planning Committee chair Cllr. Gilks or in her absence a chair will be nominated for the meeting.

If you have any concerns with the below listed planning applications you can contact Cheshire East Planning via their portal / letter/ [planning@cheshireeast.gov.uk](mailto:planning@cheshireeast.gov.uk) and record your views.

1. Apologies for absence:
2. To note any declaration of interest (if any)
3. To approve and sign the minutes of Planning Meeting 16<sup>th</sup> October 2023
4. Parishioners question time (**5 Mins per question**)
5. To respond to correspondence received regarding application 23/3486M.
6. To discuss and comment on the following applications:

<b>Planning No.</b>	<b>Location</b>	<b>Decision</b>
<b>23/3934M</b>	<b>Demolition of existing dwelling and construction of replacement dwelling. PLUTO COTTAGE, MOSS LANE, MOBBERLEY, CHESHIRE, WA16 7BP</b>	
<b>23/4020M</b>	<b>Detached oak framed double garage. The Lodge, GRAVEYARD LANE, MOBBERLEY, WA16 7BT</b>	
<b>23/4145M</b>	<b>Introduction of a new vehicular access and the change of use of the 'the final section' of a redundant outbuilding to single dwelling. works to existing garage to create bat loft. BURLEYHURST FARM, BURLEYHURST LANE, WILMSLOW, CHESHIRE, SK9 4LX</b>	

Next meeting: ...11<sup>th</sup> December 2023, 7pm.....

Signed.....Kate Marsh (Clerk).....