

MOBBERLEY PARISH COUNCIL

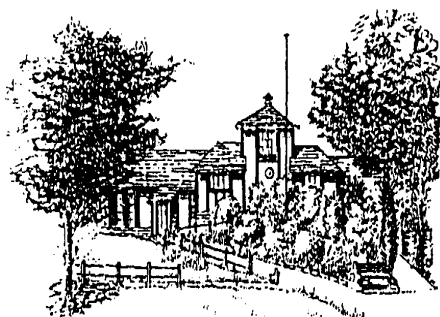

Rajar Building
Town Lane
Mobberley
Tel: 01565 872333
Email: Clerk@mobberleyparishcouncil.co.uk
www.mobberleyparishcouncil.co.uk

Planning Meeting Agenda **Monday 22nd May 2023 at 19:00**

I hereby give notice that the next **Planning meeting** of the Parish Council is planned for **19:00 Monday 22nd May 2023**. Should you have any questions please submit them to the clerk by **Thursday 18th May 2023**. The Meeting will be conducted by the Planning Committee chair Cllr. Gilks or in her absence a chair will be nominated for the meeting.

If you have any concerns with the below listed planning applications you can contact Cheshire East Planning via their portal / letter/ planning@cheshireeast.gov.uk and record your views.

1. Apologies for absence:
2. To note any declaration of interest (if any)
3. To approve and sign the minutes of Planning Meeting 18th April 2023
4. Parishioners question time (**5 Mins per question**)
5. To discuss and comment on the following applications:

Planning No.	Location	Decision
23/1607M	Install 22 (1 row of 10 & 1 row of 12) ground mounted solar panels in the paddock opposite The Dutch Barn, GLEAVEHOUSE LANE, MOBBERLEY, WA16 7AG	
23/1746M	The construction of a single storey conservatory at the side/rear of the existing bungalow. (The dormer loft conversion shown on the submitted plans does NOT require planning approval as it is considered to be lawful development - Planning Permission is NOT sought for this element). 18, SPRINGFIELD ROAD, MOBBERLEY, KNUTSFORD, CHESHIRE, WA16 7EW	
23/1803M	First storey rear extension, loft conversion and new entrance porch 25, TOWNFIELD ROAD, MOBBERLEY, CHESHIRE, WA16 7HG	

Next meeting: ...19th June 2023, 7pm.....

Signed.....Kate Marsh (Clerk).....