

# MOBBERLEY PARISH COUNCIL

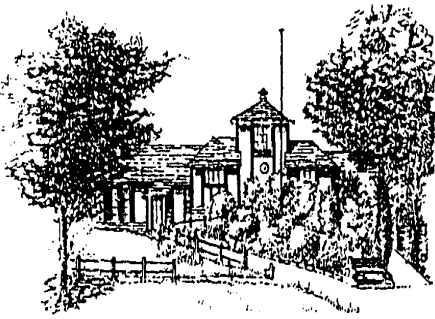

Rajar Building  
Town Lane  
Mobberley  
Tel: 01565 872333  
Email: Clerk@mobberleyparishcouncil.co.uk  
www.mobberleyparishcouncil.co.uk

## **Planning Meeting Agenda** **Monday 18<sup>th</sup> March 2024 at 19:00**

I hereby give notice that the next **Planning meeting** of the Parish Council is planned for **19:00 Monday 18<sup>th</sup> March 2024**. Should you have any questions please submit them to the clerk by **14<sup>th</sup> March 2024**.

If you have any concerns with the below listed planning applications you can contact Cheshire East Planning via their portal / letter/ [planning@cheshireeast.gov.uk](mailto:planning@cheshireeast.gov.uk) and record your views.

1. Apologies for absence:
2. To note any declaration of interest (if any)
3. To approve and sign the minutes of Planning Meeting 19<sup>th</sup> February 2024
- 4 Parishioners question time (**5 Mins per question**)
- 5 To discuss and comment on the following applications:

<b>Planning No.</b>	<b>Location</b>	<b>Decision</b>
<b>24/0542M</b>	<b>Variation of condition 2 on application 21/4923M: Demolition of existing buildings and structures associated with the Former Riding School, retention of Oak House, and the erection of 11 no. dwellings with associated access, parking, landscaping and infrastructure. Mobberley Riding School, Newton Hall Lane, Mobberley, Cheshire East, WA16 7LB</b>	
<b>24/0710M</b>	<b>First floor dormer extensions and single storey rear extension together with rendering of existing house, demolition of chimney, closing up of existing garage door and replacement of existing rainwater goods. 11, PAVEMENT LANE, MOBBERLEY, KNUTSFORD, CHESHIRE, WA16 7EN</b>	
<b>24/0825M</b>	<b>Change of Use of land from agricultural to agricultural and equestrian Land adjacent KELLOCK HOUSE FARM, KNUTSFORD ROAD, KNOLLS GREEN, MOBBERLEY, WA16 7BJ</b>	
<b>24/0816M</b>	<b>Variation of conditions 1, 2 &amp; 18 on approved application 21/3472M - Variation of condition 2 and discharge of conditions 3, 6, 13, 14, 15, 16 &amp; 19 on approval 18/4979M - Demolition of the existing building and erection of 4 dwellings together with landscaping and associated works THE FORGE, PAVEMENT LANE, MOBBERLEY, WA16 7ED</b>	

Next meeting: ...15<sup>th</sup> April 2024, 7pm.....

Signed.....Kate Marsh (Clerk).....