

MOBBERLEY PARISH COUNCIL

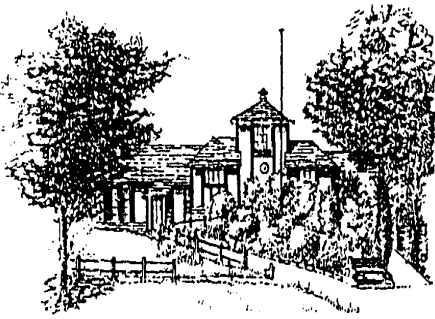

Rajar Building
Town Lane
Mobberley
Tel: 01565 872333
Email: Clerk@mobberleyparishcouncil.co.uk
www.mobberleyparishcouncil.co.uk

Planning Meeting Agenda Wednesday 21st June 2023 at 19:00

I hereby give notice that the next **Planning meeting** of the Parish Council is planned for **19:00 Wednesday 21st June 2023**. Should you have any questions please submit them to the clerk by **Monday 19th June 2023**. The Meeting will be conducted by the Planning Committee chair Cllr. Gilks or in her absence a chair will be nominated for the meeting.

If you have any concerns with the below listed planning applications you can contact Cheshire East Planning via their portal / letter/ planning@cheshireeast.gov.uk and record your views.

1. Apologies for absence:
2. To note any declaration of interest (if any)
3. To approve and sign the minutes of Planning Meeting 22nd May 2023
- 4 Parishioners question time (**5 Mins per question**)
- 5 To discuss and comment on the following applications:

Planning No.	Location	Decision
23/1889M	Double storey side extension and single storey rear. Demolish existing conservatory and replace with Orangery. Resubmitting of previously approved planning permission due to it lapsing WILLOWS, SLADE LANE, MOBBERLEY, CHESHIRE, WA16 7QP	
21/3983M	Change of use of land for 12 holiday lodges. Land at Saltersley Hall Farm, SALTERSLEY LANE, WILMSLOW, SK9 5LS	
23/1853M	Replacement of existing outbuildings to create an ancillary annexe to the main house NEW BROOK COTTAGE, SMALL LANE, MOBBERLEY, KNUTSFORD, CHESHIRE, WA16 6JJ	
22/1534M	Detached double garage. The Lodge, GRAVEYARD LANE, MOBBERLEY, WA16 7BT	

Next meeting: ...17th July 2023, 7pm.....

Signed.....Kate Marsh (Clerk).....