

# MOBBERLEY PARISH COUNCIL

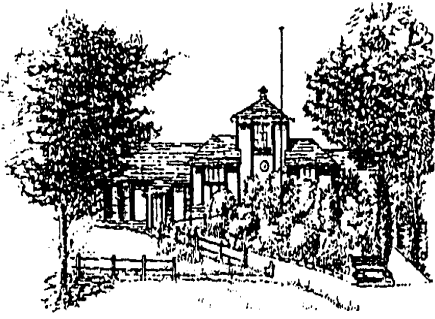

Rajar Building  
Town Lane  
Mobberley  
Tel: 01565 872333  
Email: Clerk@mobberleyparishcouncil.co.uk  
www.mobberleyparishcouncil.co.uk

## **Planning Meeting Agenda** **Tuesday 19<sup>th</sup> July 2022 at 19:00**

I hereby give notice that the next **Planning meeting** of the Parish Council is planned for **19:00 Tuesday 19<sup>th</sup> July 2022 via Zoom**. Should you have any questions please submit them to the clerk by **Thursday 14<sup>th</sup> July 2022**. The Meeting will be conducted by the Planning Committee chair Cllr. Gilks or in her absence a chair will be nominated for the meeting.

If you have any concerns with the below listed planning applications you can contact Cheshire East Planning via their portal / letter/ [planning@cheshireeast.gov.uk](mailto:planning@cheshireeast.gov.uk) and record your views.

1. Apologies for absence:
2. To note any declaration of interest (if any)
3. To approve and sign the minutes of Planning Meeting 20<sup>th</sup> June 2022
- 4 Parishioners question time (**5 Mins per question**)
- 5 To discuss and comment on the following applications:

<b>Planning No.</b>	<b>Location</b>	<b>Decision</b>
<b>22/1686M</b>	<b>Proposed conversion and extension of existing garage to create a one bedroomed annex Belmont, Small Lane, Mobberley, Knutsford, WA16 7NU</b>	
<b>22/2387M</b>	<b>Proposed siting of temporary residential caravan during construction of dwelling Bungalow, Meadow Cottage, DAVENPORT LANE, MOBBERLEY, WA16 7NB</b>	
<b>22/2768M</b>	<b>Single Storey Rear Extension 27, CARLISLE CLOSE, MOBBERLEY, CHESHIRE, WA16 7HD</b>	
<b>22/2697M</b>	<b>Agricultural Livestock Building Land Off, BURLEYHURST LANE, WILMSLOW</b>	

Next meeting: ...22<sup>nd</sup> August 2022, 7pm.....

Signed.....Kate Marsh (Clerk).....