

MOBBERLEY PARISH COUNCIL

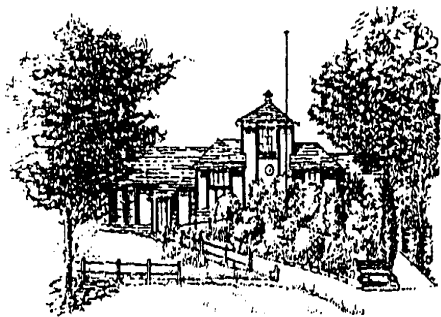

Rajar Building
Town Lane
Mobberley
Tel: 01565 872333
Email: Clerk@mobberleyparishcouncil.co.uk
www.mobberleyparishcouncil.co.uk

Planning Meeting Agenda **At the Rajar Building Monday 19th July 2021 at 19:00**

I hereby give notice that the next **Planning meeting** of the Parish Council is planned for **19:00 Monday 19th July 2021**. Should you have any questions please submit them to the clerk by Thursday **15th July 2021**. The Meeting will be conducted by the Planning Committee chair Cllr. Unterhalter.

If you have any concerns with the below listed planning applications you can contact Cheshire East Planning via their portal / letter/ planning@cheshireeast.gov.uk and record your views.

1. Apologies for absence
2. To note any declaration of interest (if any)
3. To approve and sign the minutes of Planning Meeting 28th June 2021
- 4 Parishioners question time (**5 Mins per question**)
- 5 To discuss and comment on the following applications:

Planning No.	Location	Decision
21/3410M	Alteration of existing extensions roofline followed by the erection of a conservatory 1, BEECH AVENUE, MOBBERLEY, WA16 6JS	
21/3516M	Traditional barn style carport storage and shed Sovereign Stud, WOOD LANE, MOBBERLEY, CHESHIRE, WA16 7NZ	
21/3345M	Proposal to extend existing property and to create two separate dwellings with double garage to rear. Holly House Farm, TOWN LANE, MOBBERLEY, WA16 7HR	
21/3586M	Listed building consent for replacement 1st Floor Bedroom timber framed window and minor repairs are also required to the black painted barge/fascia board to the rear of the property where the timber has started deteriorate. OLD SMITHY COTTAGE, MILL LANE, MOBBERLEY, WA16 7HX	
21/3694M	Demolition of existing buildings and erection of one detached dwelling	

	DELAINE, PAVEMENT LANE, MOBBERLEY, CHESHIRE, WA16 7EJ	
--	--	--

Next meeting: ...TBA.....

Signed.....Kate Marsh (Clerk).....